

Horn in Eb 2

# ตอนซ้อมตา

พระนิพนธ์ใน สมเด็จพระเจ้าฟ้าบรมพิตรสุริยมนตรี

ส่วนที่ตอน ๑

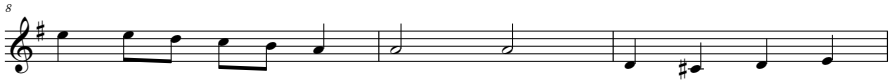

ทอนส์มอตา  
Horn in Eb 2

ส่วนทอน ๔

2

ทอนส์มอตา  
Horn in Eb 2

ส่วนที่ ๑

ส่วนที่ ๒

ทอนส์มอตา  
Horn in Eb 2

เสียงทุเรียน ๔

ทอนส์มอตา  
Horn in Eb 2

ฮินดีชวก่อน ๑

ฮินดีชวก่อน ๒

ฮินดีชวก่อน ๓

ฮินดีชวก่อน ๔

